

APPROVED
 SUBJECT TO THE CONDITIONS IN THIS OFFICE LETTER.
 No. B2/15429/2000 Date: 2.12.2000
 FOR MEMBER SECRETARY, CHENNAI METROPOLITAN DEVELOPMENT AUTHORITY, CHENNAI-600 008.

front elevation

section x-x

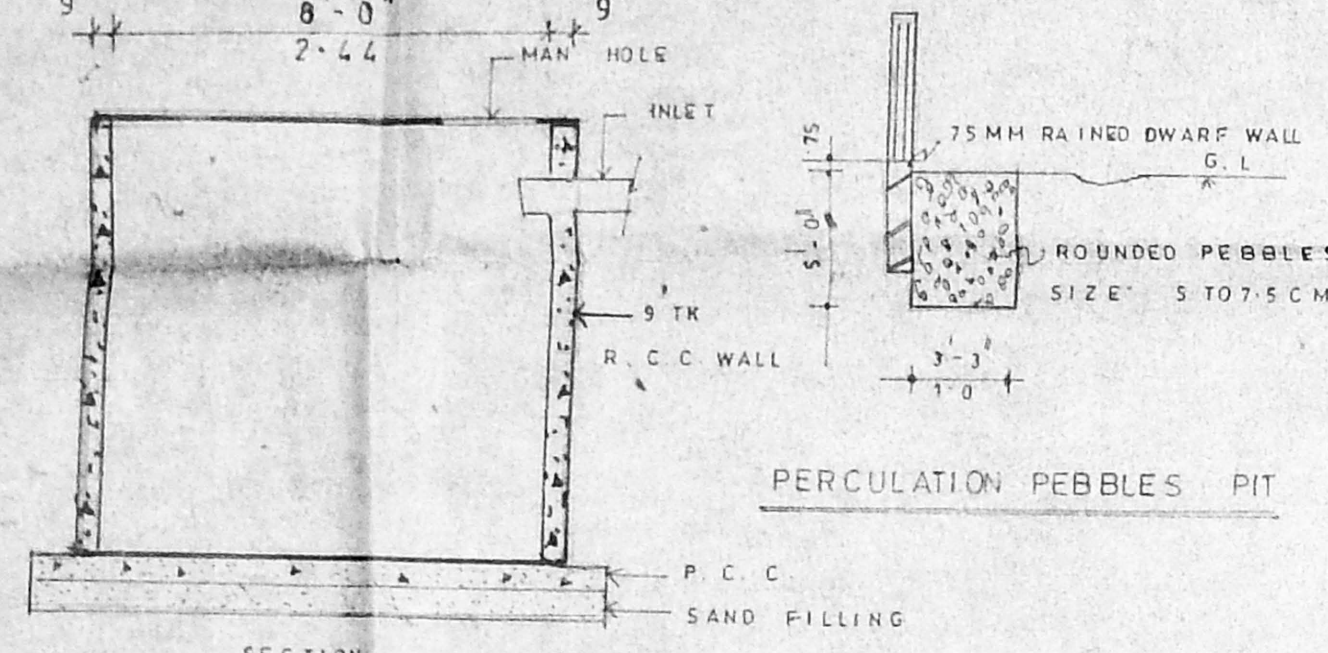
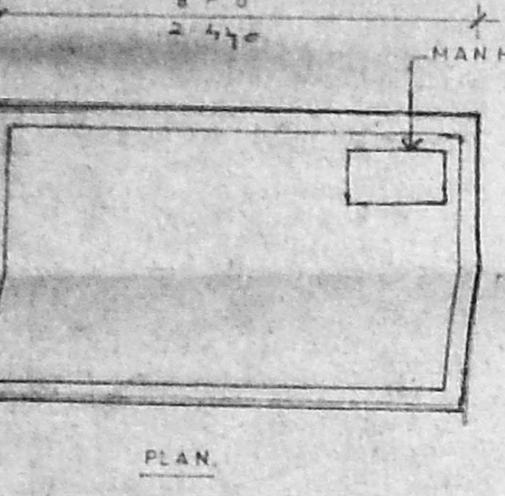

SUMP DETAILS (INTS)

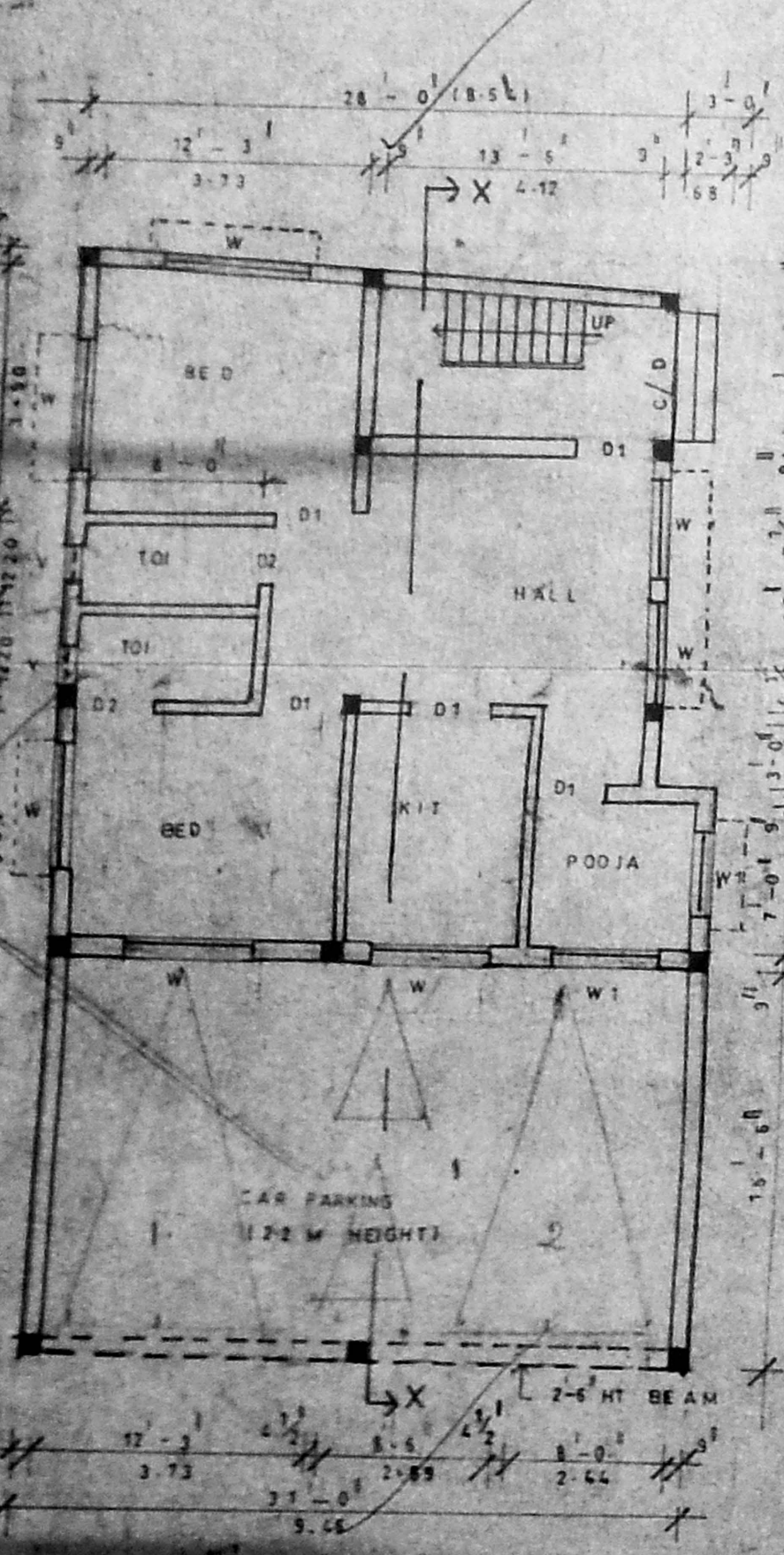

ground floor plan

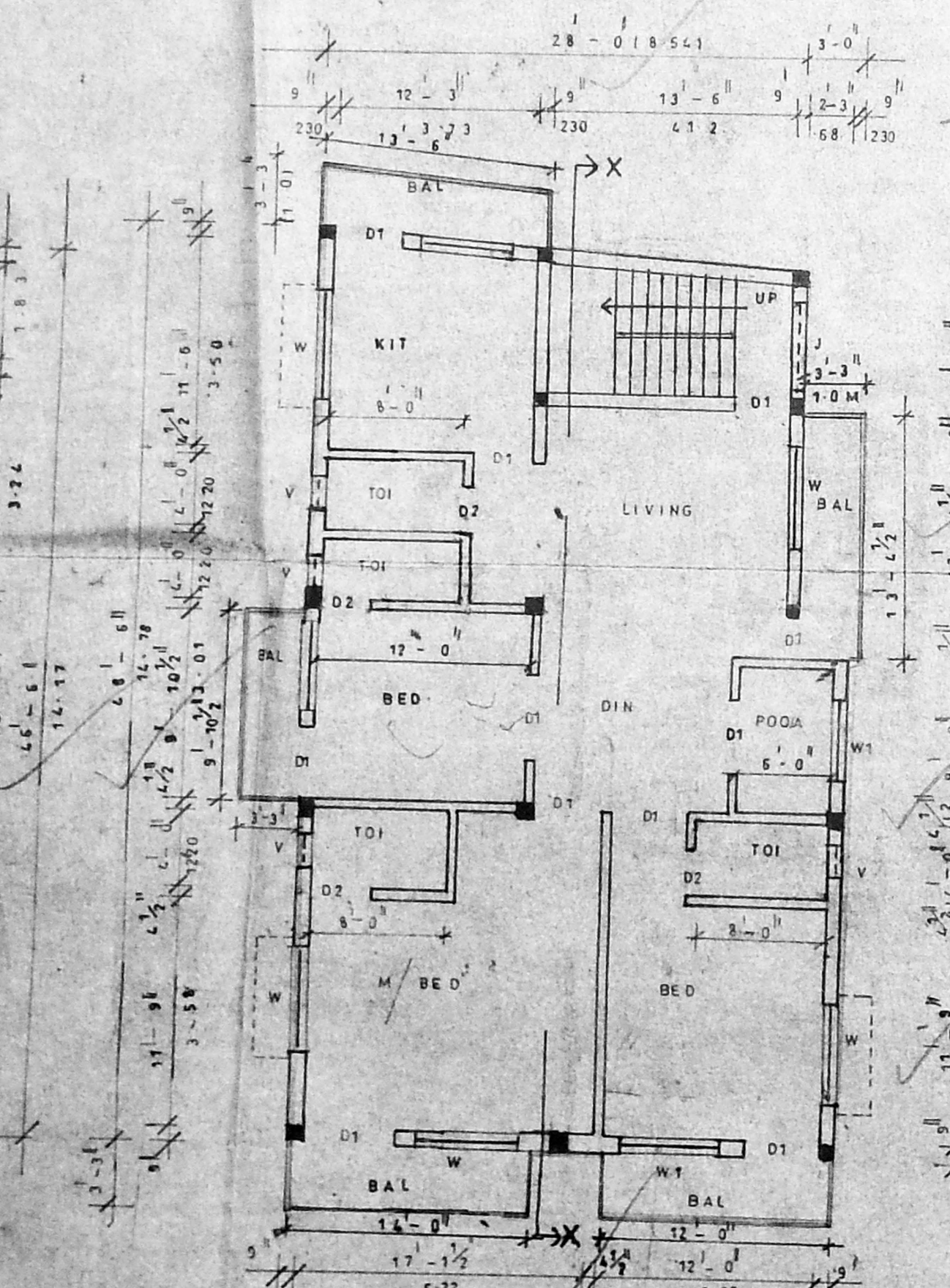

first floor plan

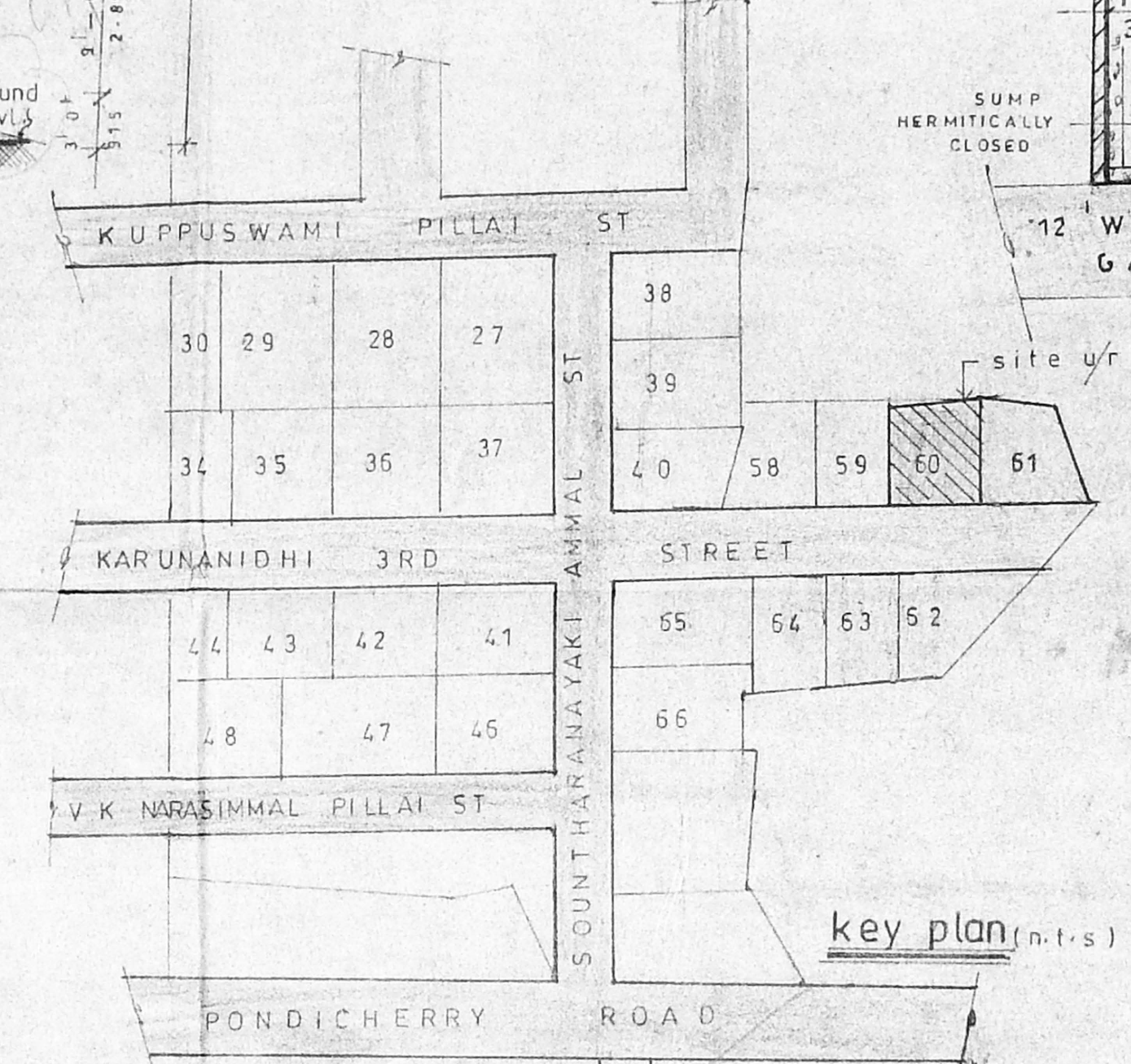

key plan (n.i.s)

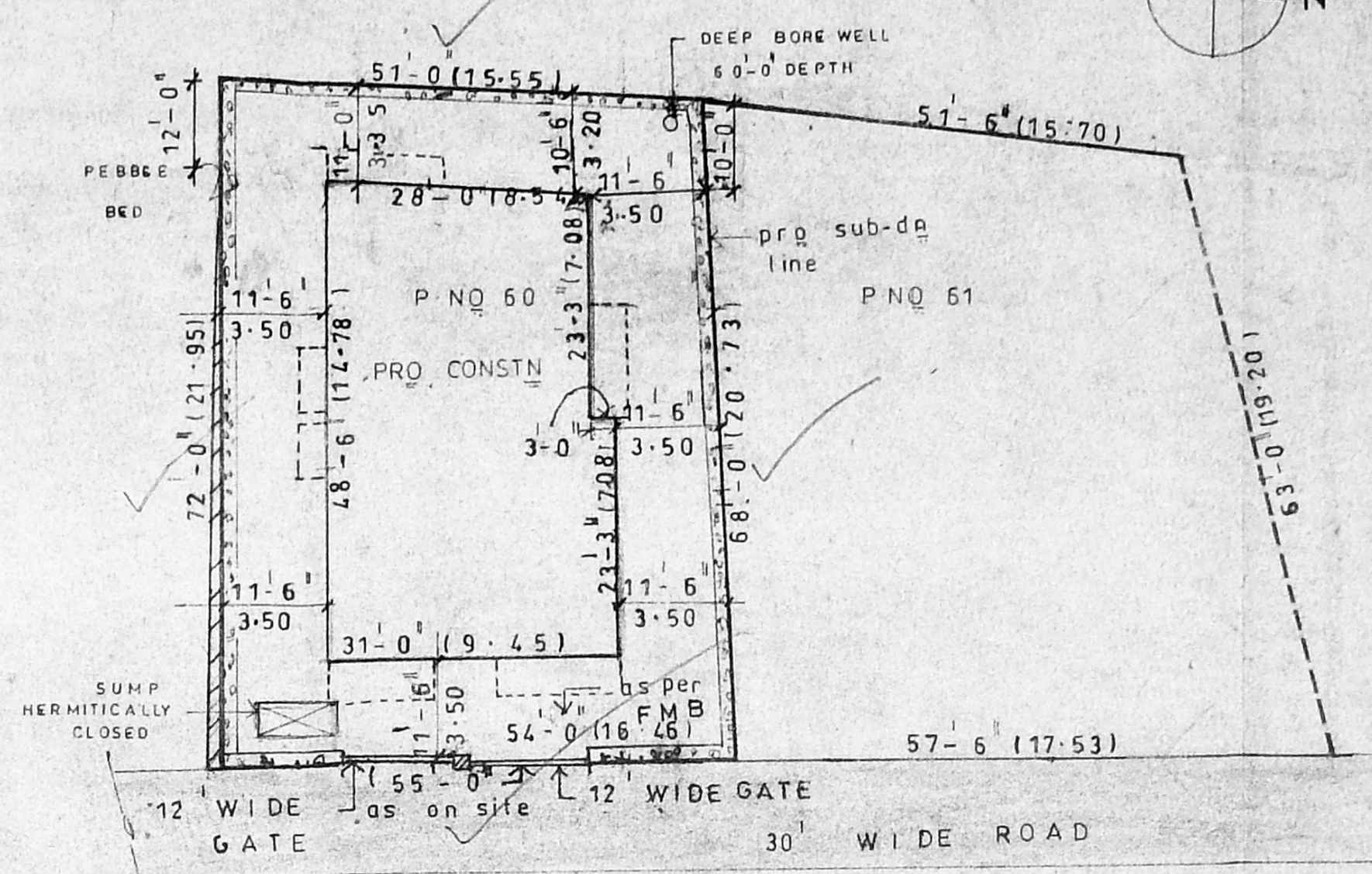

site plan scale 1"=16'-0" (1:200)

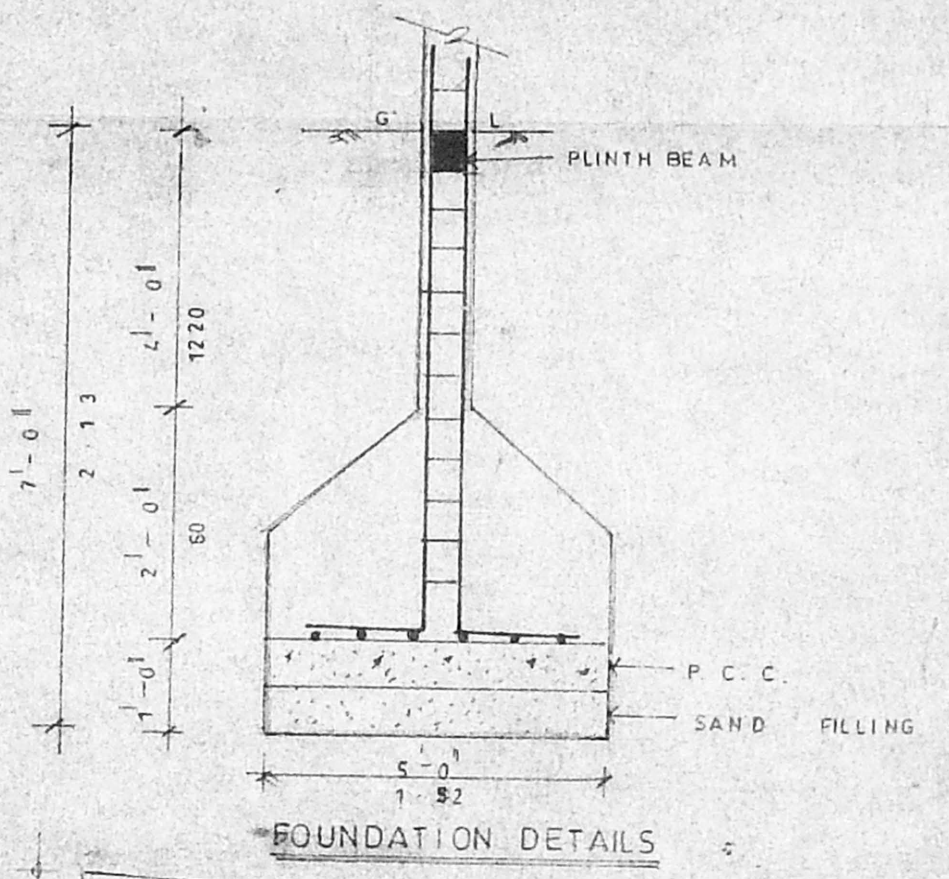

FOUNDATION DETAILS

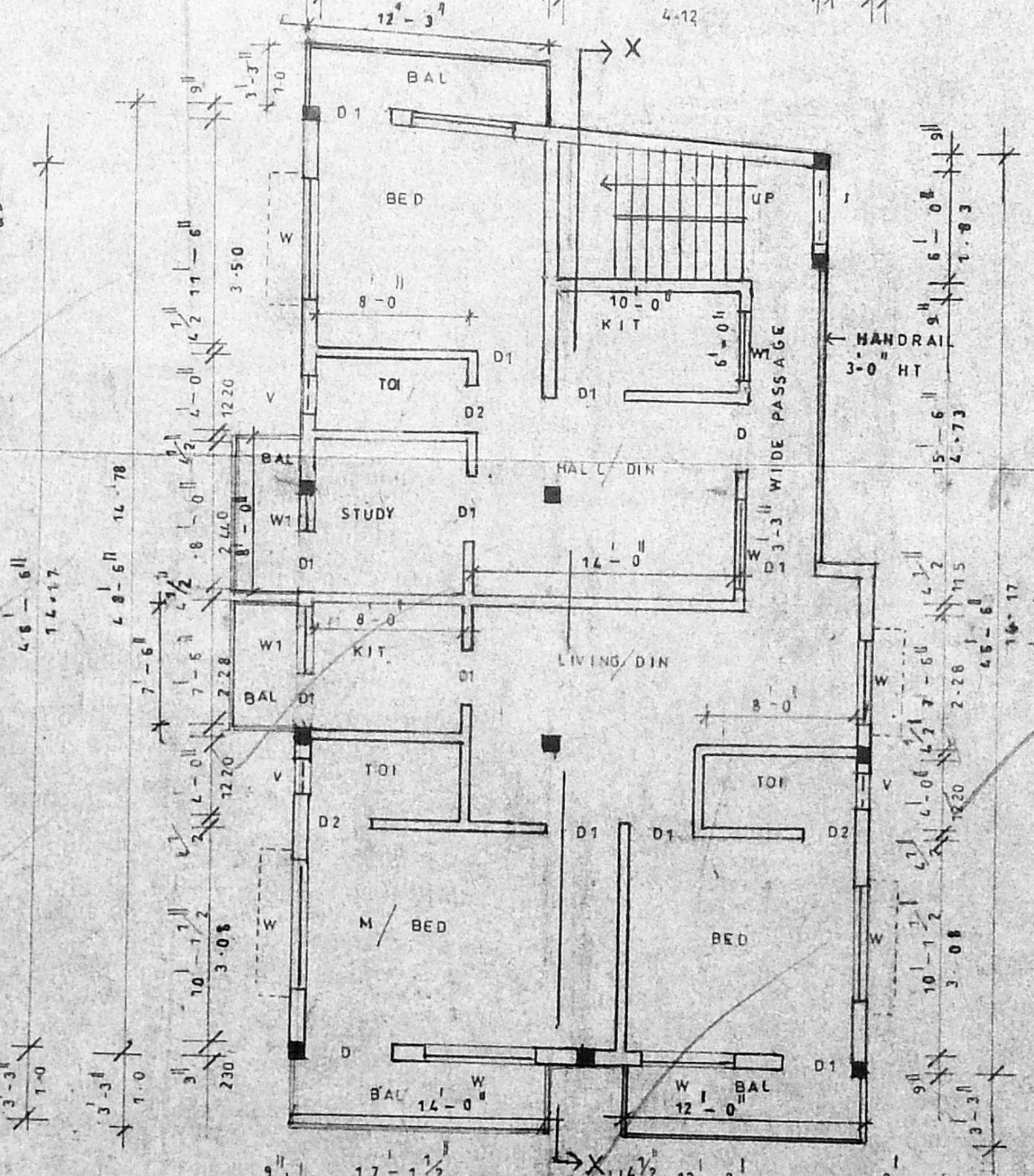

second floor plan

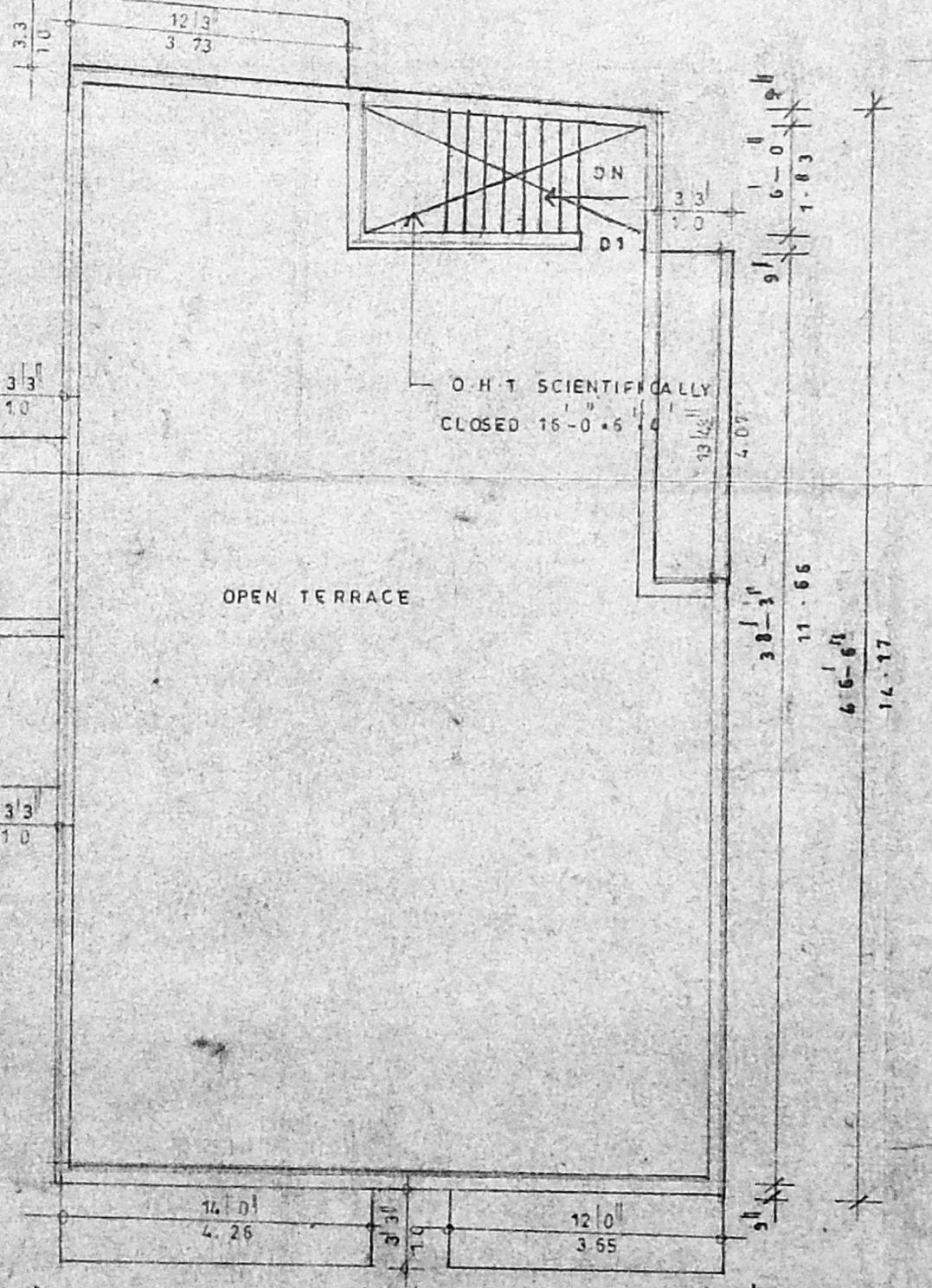

Terrace floor plan

FOUNDATION	R.C.C. FOOTING ON BE OVER BED OF	CMDA (B) No. 1
P.C.C. T.F.	COVER A SAND CUSHION BRICK	C.No. B2/15429/2000
SUPPORTED	BY PLINTH BEAM	Asst. Surveyor
SUPER STRUCTURE	BRICK WALL CM 15 MIX	
R.C.C. BEAM	PLATE'S STAIRS, SUNSHADE	
	IN 1" x 2" MIX WITH SUITABLE	
REINFORCEMENT		
JOINERY	BEST INDIA ALUMINIUM AND GOOD QUALITY ALUMINIUM - EXTRUSION	D.P.

JOINERY DETAILS	SQ. FT	SQ. M
D DOOR	2-0-7-0	1220 . 2130
D1	3-0-7-0	915 . 2130
D2	2-6-7-0	760 . 2130
W WINDOW	6-0-2-0	1830 . 1220
W1	6-0-4-0	1220 . 1220
V VENTILATOR	2-0-2-0	60 . 160
AREA DETAILS FOR PLOT NO 60 SQ. FT SQ. M		
PLOT EXTENT	3666	34070
G. FLOOR (INCLUDING CAR PARKING NON FSI)	1395.0	129.54
F. FLOOR	1595.0	148.50
S. FLOOR	1570.0	145.86
TOTAL	4560.0	424.40
COVERAGE	38 %	F.S.I. 1.24

PROPOSED	
ROAD	
BOUNDARY	

proposed constn of resld building in p.no 60 d.no karunanidhi 3rd st, kottur chennai (old) s.no 1 (New) T.S. no 23/7 bk no 18 of adyar village corpn dn no - 99

AREA DETAILS	AS PER DATA	150 M
TOTAL PLOT EXTENT	3666	693.9
PLOT NO 60	3666	34070
PLOT NO 61	3100	35315

OWNER
 S. Susela
 (POWER HOLDER)
 S. Susela
 (POWER HOLDER)

LICENSED SURVEYOR
 M. MOHAN
 LICENSED SURVEYOR
 CORPORATION OF MADRAS,
 AVADI, AMBATTUR TOWN SHIP,
 ANNA NAGAR PLAZA, SHOP NO. 18, 1st FLOOR,
 C-47, 11nd Avenue, MADRAS-40 (T.N.H.B.)